

Orange Blue Inc

We Serve Globally

COMPANY
PROFILE



Our Valuable Customer



JENNIFER



SARANTAKIS™



Orange Blue Inc.(A Women Entrepreneur Company) understands the needs of the customer it serves innovative change the end users.

In order to achieving its position as one of the nations leading growing 100% Export Oriented Textile company, It is essential that we consistently meet our customer's requirements and expectations for quality, performance, timeliness, cost of products and services.

The procedural outline of this followed during production of fabric and Readymade Products.. The products of Orange Blue Inc. are of international standard in order to ensure a consistent product quality for our valued customers. By practice this exercise customer requirements can be meet in timely and effective manner.

Another milestone in the company's consistent success was the assignment for developing all readymade Products.

So it is true that within a short span of time **Orange Blue Inc.** has rapidly turned in to a successful player in production sector

Name Of The Company:- Orange Blue Inc.

Registered Address- 372C, 2nd Floor Shakti Khand-3, Indirapuram, Ghaziabad (UP) Pin-201014, INDIA

Status:- Sole Proprietor

Compliance :- Sedex , ISO 9001-2015, Oeko Tex

Owner / Proprietor:- Ms. Shweta Kumari

Banker:- ICICI Bank Ltd.

Account No.- 165405001284, SWIFT CODE-ICICINBBCTS

IFSC CODE- ICIC0001654

Address- D Mall, Shakti Khand-2, Indirapuram, Ghaziabad(UP)201014 India.

Marketing , Merchandising and Operation (COO) :- Mr. Mani Kashyap (Textile Engineer)

Products:- All Home Furnishing Products Like cushion cover, Throw, Sheet Set, Curtain Panel, Table Cloth, Kitchen Towel, Apron, Quilt, Duvet Cover. Table Runner, Table Mat , etc..

Floor Space:- 1000 Square Mtr.

Number of Worker and Staff:- 30

Production Capacity:- 50000 Pieces per month

Lead Time:- 75 to 90 Days for new order and for repeat order 50 to 60 days.

Show Room:- Its wide and reserved for the Buyers.

Inspection Room/Section:- One

Sampling Section:- Its Consist with Modern machine and with sufficient space and gradually Increasing as per requirement.

Since **Orange Blue Inc** is a small and gradually growing company. However there is complete management body in Orange Blue Inc. and its gradually increasing. The company management body is comprised of factory director. Production Manager, Q.C. Manager & other support stuff of different categories. In fact factory director is responsible to run the total show. workforce in order to enhance their job performance capability. He is rendering his service in policy paining activity of this company. The organization structure is shown here.

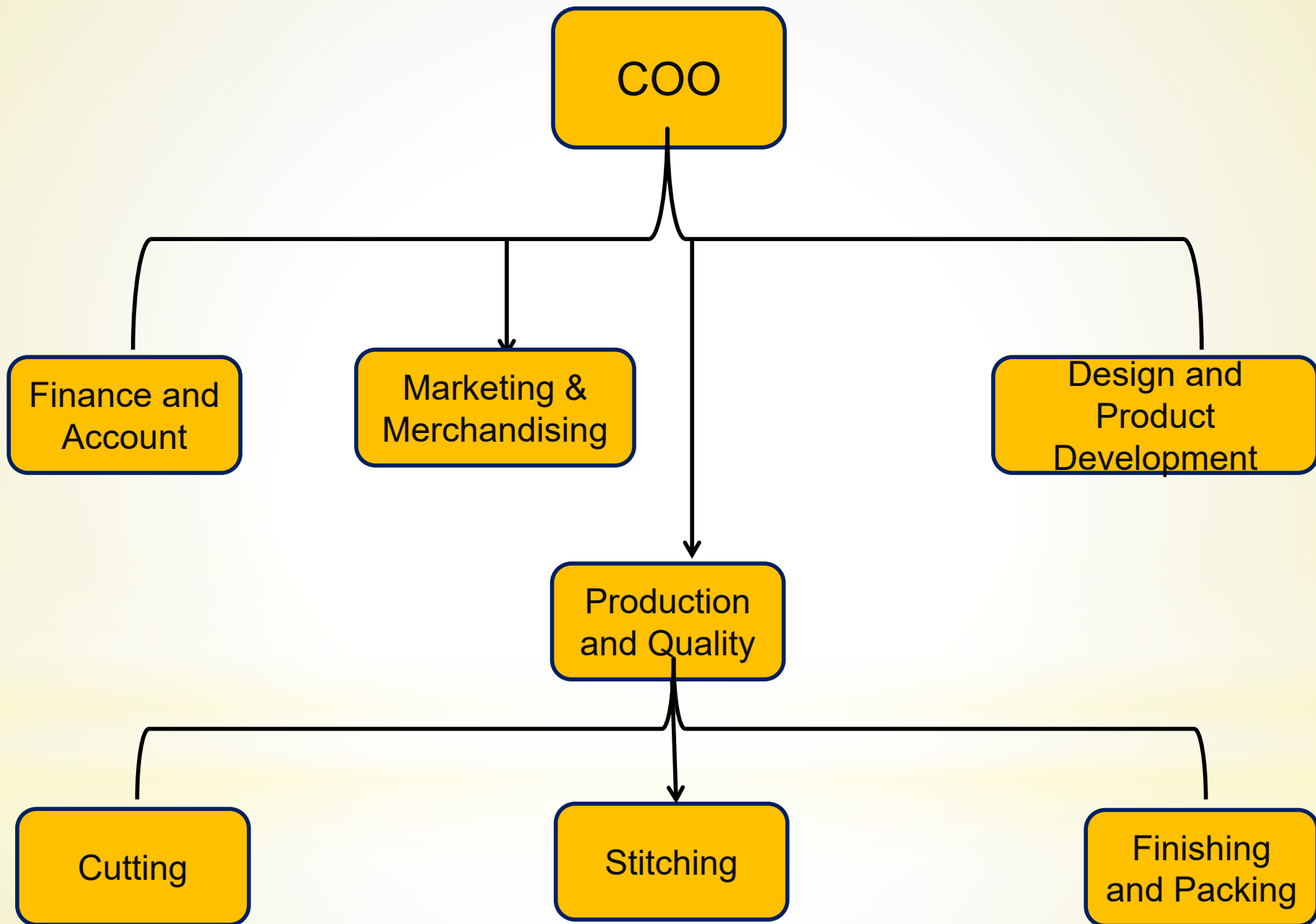

Merchandising:- 2

Account:-2

Sampling:- 3

Cutting Master:- 1

Layer Man:- 2

Production In charge:- 1

Quality In charge:- 1

Quality Checker:- 3

Sampling embroidery Machine:- 3

Sampling Pattern Table- 2

Cutting Machine:- 1

Cutting Table- 1

Stitching Machine:- 15

Over Lock Machine:- 2

Finishing Table:- 3

Audit Table-- 1

Pressing Table- 2

I ENJOY HOME	:	USA
Myrth LLC	:	USA
BOUCLAIR	:	CANADA
The Inspiring Home	:	USA
Jennifer Sarantakis, Inc:		USA
SAGE X CLARE	:	AUSTRALIA
FAMILIA	:	RUSSIA



Orange Blue Inc
We Serve Globally



***We will be honoured to have
“YOU” as our preferred partner in our journey towards
Excellence***

Thank You